

PERMIT

CITY OF NAPOLEON - BUILDING DEPARTMENT

255 West Riverview Avenue, Napoleon, Ohio 43545 - 419-592-4010

Permit No. 768-77 Issued 7/6/77
date

Job Location 855 Welsted Street
address

Lot 14 Stelter's Addition
sub-div or legal descripr

Issued By [Signature]
building official

Owner Leonard L. Sonnenberg 592-9371
name tel.

Address 855 Welsted Street

Agent Self Same
builder-eng.-etc. tel.

Address Same

Description of Use Wood patio deck

Residential XX(1)
no. dwelling units

Commercial _____ Industrial _____

New _____ Add'n. XX Alter _____ Remodel _____

Mixed Occupancy _____

Change of Occupancy _____

Estimated Cost \$ 325.00

FEES	BASE	PLUS	TOTAL
<input checked="" type="checkbox"/> BUILDING	\$3.00	---	\$3.00
<input type="checkbox"/> ELECTRICAL			
<input type="checkbox"/> PLUMBING			
<input type="checkbox"/> MECHANICAL			
<input type="checkbox"/> DEMOLITION			
<input checked="" type="checkbox"/> ZONING	---	---	---
<input type="checkbox"/> SIGN			
WATER TAP			
SEWER TAP			
TEMP. ELECT.			
ADDITIONAL PLAN REVIEW	Struct. _____ hrs	Elect. _____ hrs	
TOTAL FEES.....			\$3.00
LESS MIN. FEES PAID _____ date			-0-
BALANCE DUE.....			\$3.00

ZONING INFORMATION

district "A"	lot dimensions 62.34' x 141.55'	area 8,824.23sq'	front yd n/a	side yds 11' W OK	rear yd 53' OK
max hgt 18' OK	no pkg spaces no additional	no ldg spaces n/a	max cover 35% OK	petition or appeal req'd n/a	date appr ---

WORK INFORMATION:

Size: Length 16' Width 12' Stories 1 Ground Floor Area 192sq'

Height 2' Building Volume (for demo. permit) _____ cu. ft.

Electrical: None brief description

Plumbing: None brief description

Mechanical: None brief description

Sign: _____ Dimensions _____ Sign Area _____
type

Additional Information: Min. size conc. pads 14" x 14" x 8" deep.

Date 7-8-77 Applicant Signature [Signature] owner-agent

CITY OF NAPOLEON
BUILDING INSPECTION DEPARTMENT
APPLICATION FOR CONSTRUCTION PERMIT
(PLEASE PRINT OR TYPE)

768-77
\$3.00

The undersigned hereby makes application for the construction, installation, replacement or alteration as herein specified, agreeing to do all such work in strict accordance with the City of Napoleon's Building Code for 1, 2 and 3 Family Buildings.

Owner's Name LEONARD L. SONNENBERG Address 855 WELSTED ST.

Builder's Name OWNER Address 855 WELSTED ST. Tel. 592-9371

LOT INFORMATION: (Not required for roofing or siding job.)

Location of Project 855 WELSTED ST. Lot # 14

Subdivision STELTERS ADD'N. Lot Area 8,824 Sq. Ft.

Yard Set Back: Front _____ Rear 53' Left Side 35'

Right Side 11' Zoning District A

BUILDING INFORMATION:

Single Double _____ Multiple _____ New Construction _____

Addition Remodel _____ Attached Garage _____

Detached Garage _____ Accessory Building _____ Replacement _____

Brief Description of Work: PATIO DECK

Size: Length 16' Width 12' No. of Stories _____

Floor Area: 1st Floor 192 Sq. Ft. 2nd Floor _____ Sq. Ft.

3rd Floor _____ Sq. Ft. Basement _____ Sq. Ft.

Unfinished Attic _____ Garage _____

Foundation: Piers 4"x4" Full Basement _____ Part Basement _____

Concrete _____ Thickness _____ Block _____ Size _____

Walls: Frame _____ Block _____ Brick _____ Other _____

Specific Type of Exterior Siding _____

APPLICATION FOR PERMIT SHALL BE ACCOMPANIED BY TWO COMPLETE SETS OF PLANS INCLUDING: ELEVATIONS, FLOOR PLANS, CROSS SECTIONS AND PLOT PLAN. IF ADDITIONS OR REMODELING, SHOW ALL EXISTING STRUCTURES AND THEIR SIZE AND LOCATION. ALL PLANS SHALL BE DRAWN TO SCALE.

ESTIMATED COST OF COMPLETED PROJECT: \$ 325.00

DATE 7-6-77 APPLICANT'S SIGNATURE Leonard L. Sonnenberg

OWNER-BUILDER-AGENT

RECEIVED

JUL 6 1977

CITY OF NAPOLEON
BUILDING DEPT.

BY: *[Signature]*

CITY OF NAPOLEON
BUILDING DEPT.

Plan Approval

By *[Signature]* Date 7/6/77



ORWIG ST.

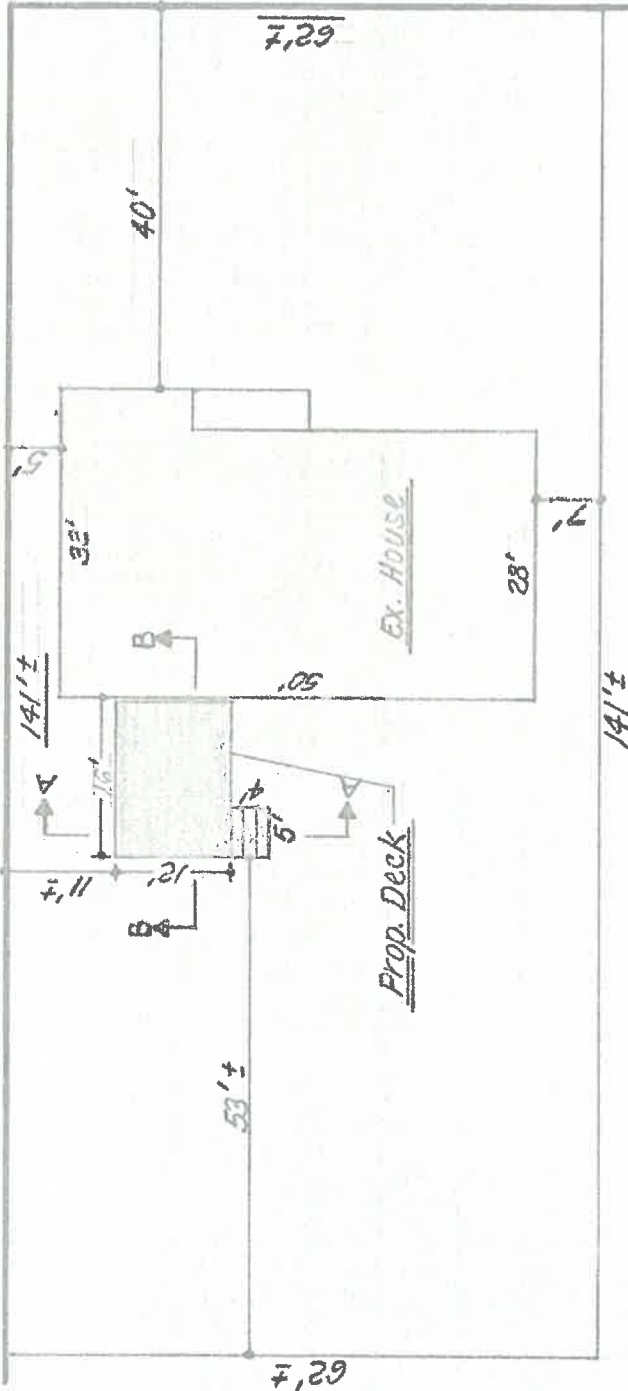

WELSTED ST.

855 WELSTED ST.
LOT 14 - STELTER'S ADD'N.

PATIO DECK PLANS FOR

MR. & MRS. LEONARD L. SOMMERSBERG

Ex. Existing Doors

2"x6"x12" Bolted to Ex. Wall w/ 1/4"x6"x6" Bolts w/ 1/2"x6" Wood Spacers

Ex. 1st Floor

2"x6"x5" Treads

Brk. Support

2"x12" Stringer - 7 1/2" Rise & 16" Tread (3) @ 2'-6" o/c. Fast. to Joist w/ 3"x6" x 1/8" Angle w/ 1/4"x2" Bolts

1'-2"

4'-10"

4'-10"

4"x6" Beam - 12' Long Fast. to Post w/ 4"x8" x 1/8" Metal Plate & (4) 1/4"x4 1/2" Bolts (TYP.)

1'-2"

Sec. A-A

Ex. Wall

2"x6"x12' Decking (1/4" Spacing)

29" Max. - 2"x6"x16' Deck Joist

2"x6"x12' Trim

Joist Hanger

7'-6 1/4"

7'-6"

Ex. Found. Framing

2'-6" (TYP.)

4"x4" Wood Post (TYP.)

Redy-Mix Conc.

Scale: 1/2" = 1'-0"

Sec. B-B

